

B/SPLD/DPG/245/2005  
APPROVED  
SUBJECT TO THE CONDITIONS IN  
ALL CAPS LETTER  
Dy/6929/2005/6.02-2005  
FOR MEMBER SECRETARY  
CHENNAI METROPOLITAN  
DEVELOPMENT AUTHORITY  
CHENNAI - 600 008.

OFFICE COPY

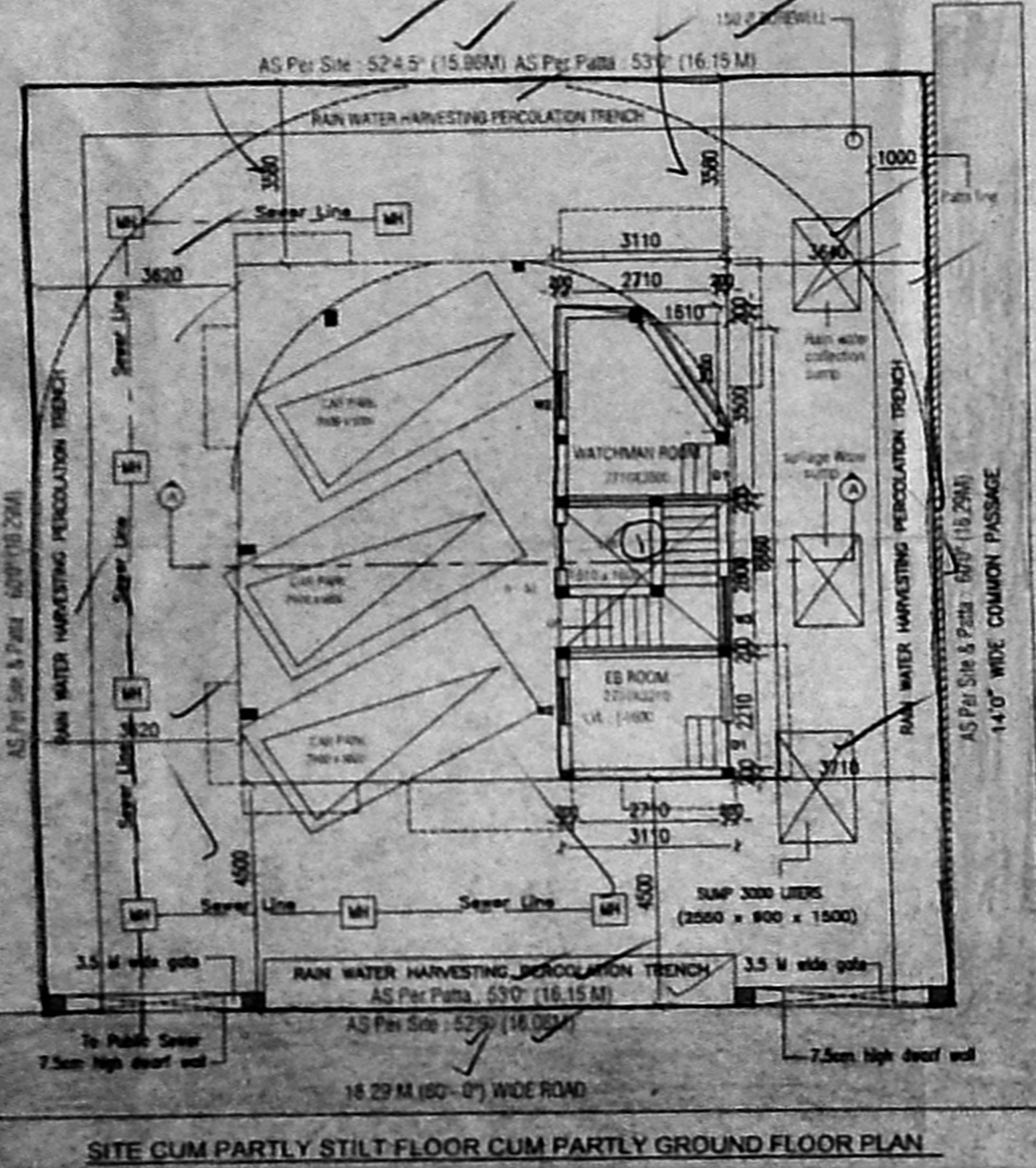
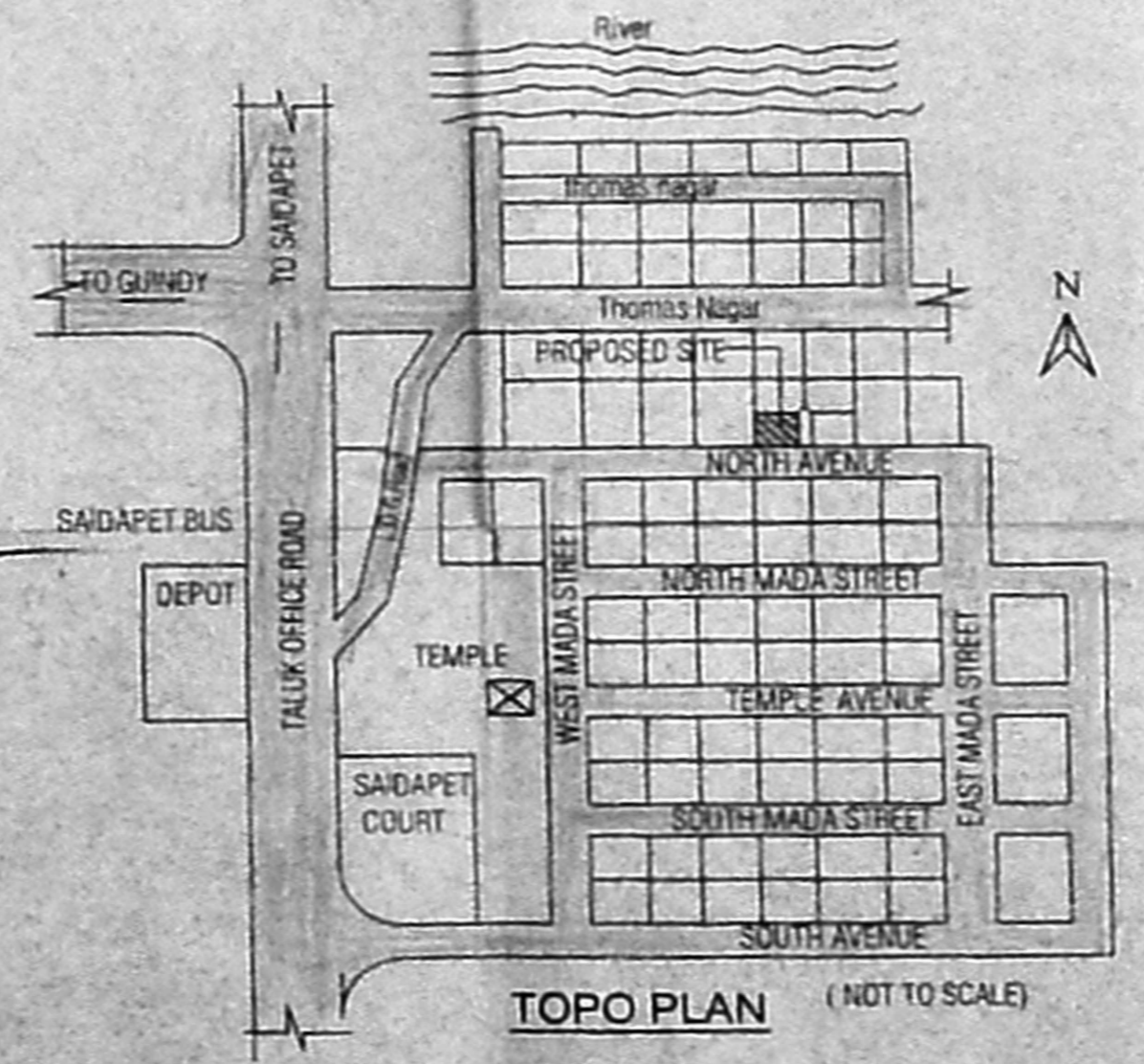
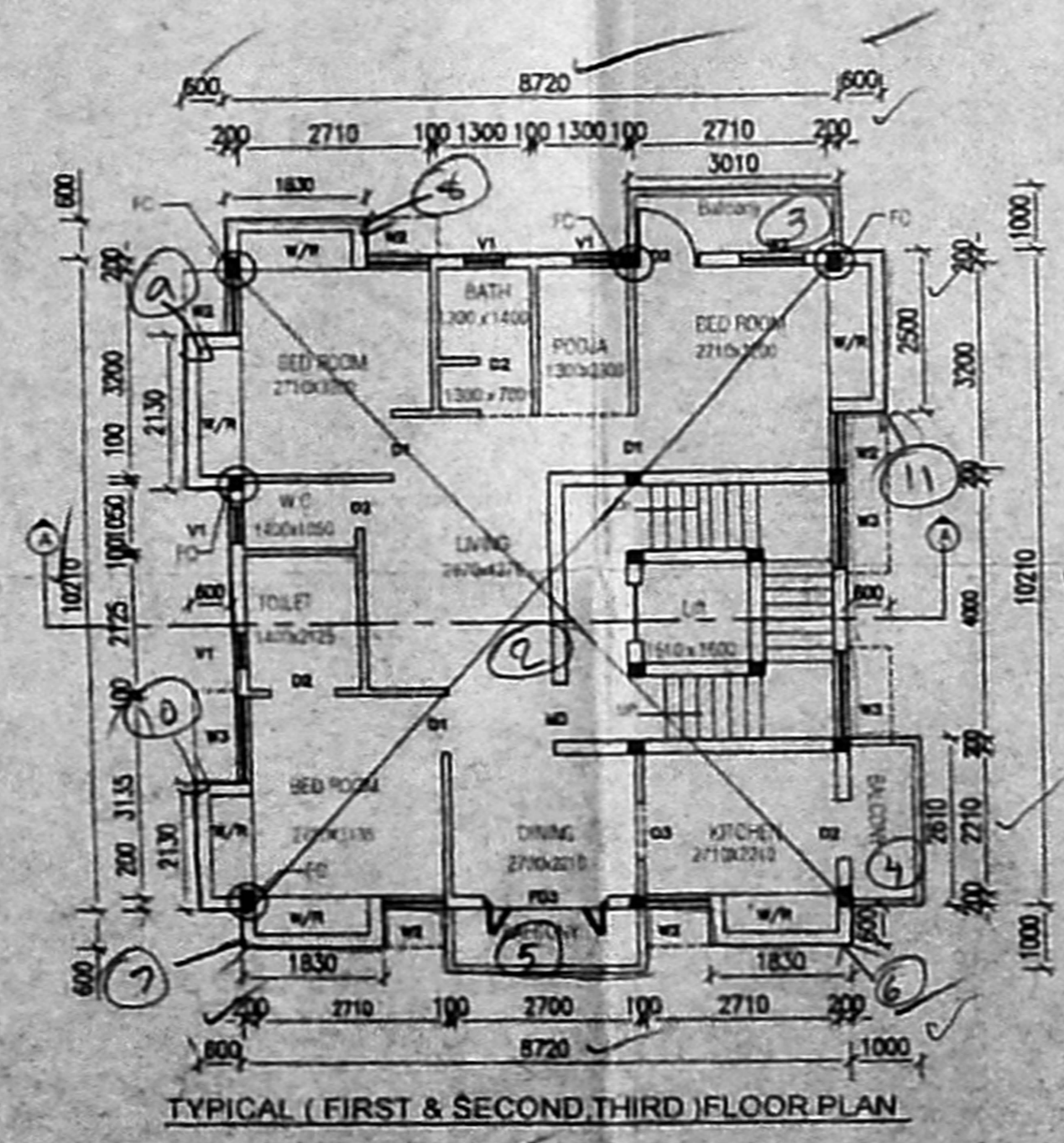
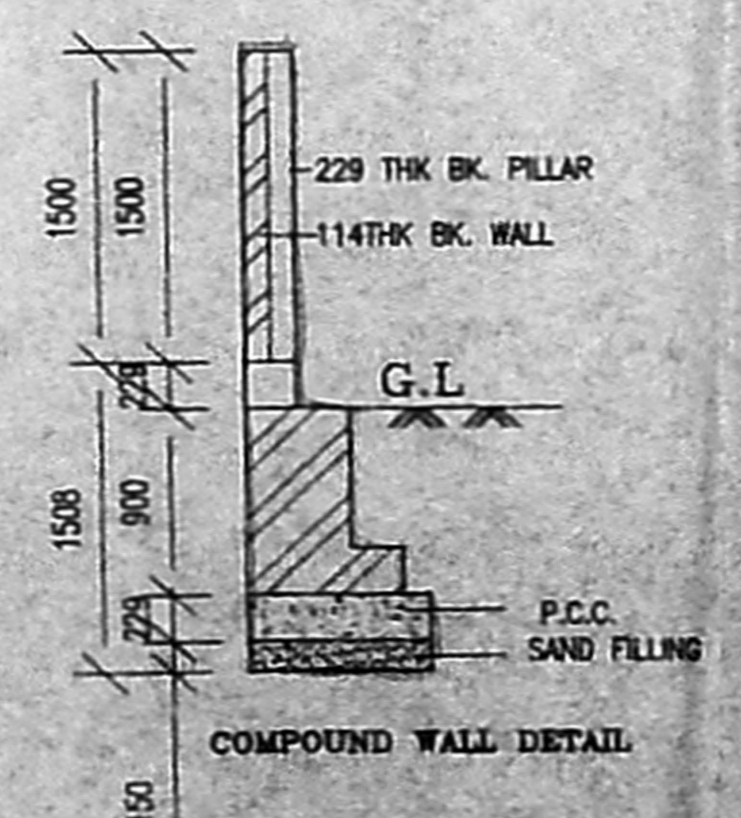
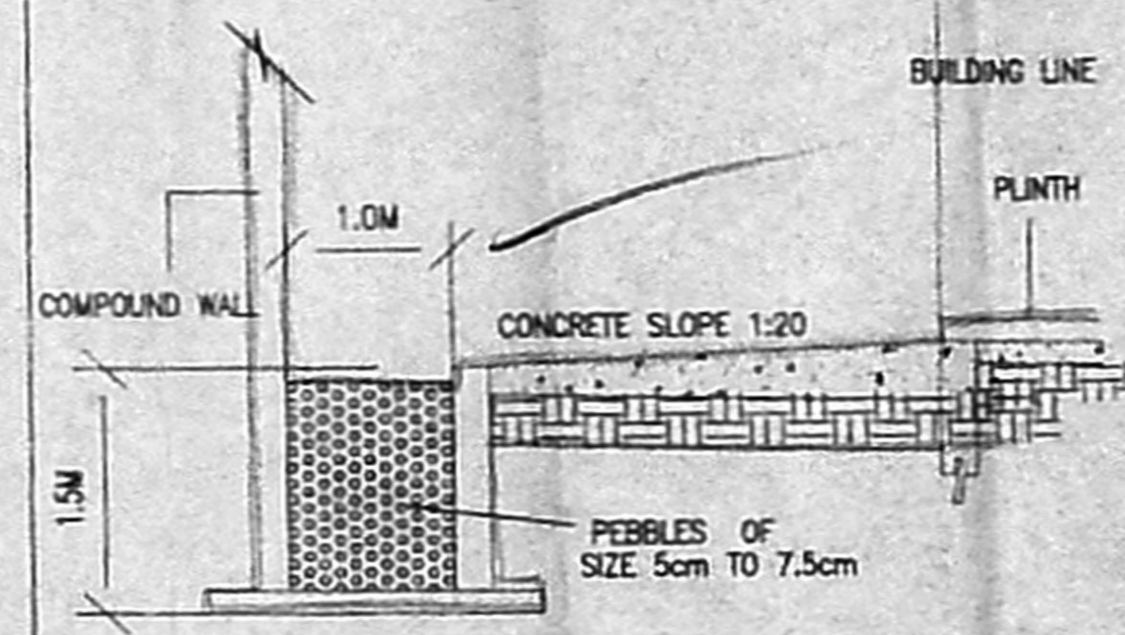
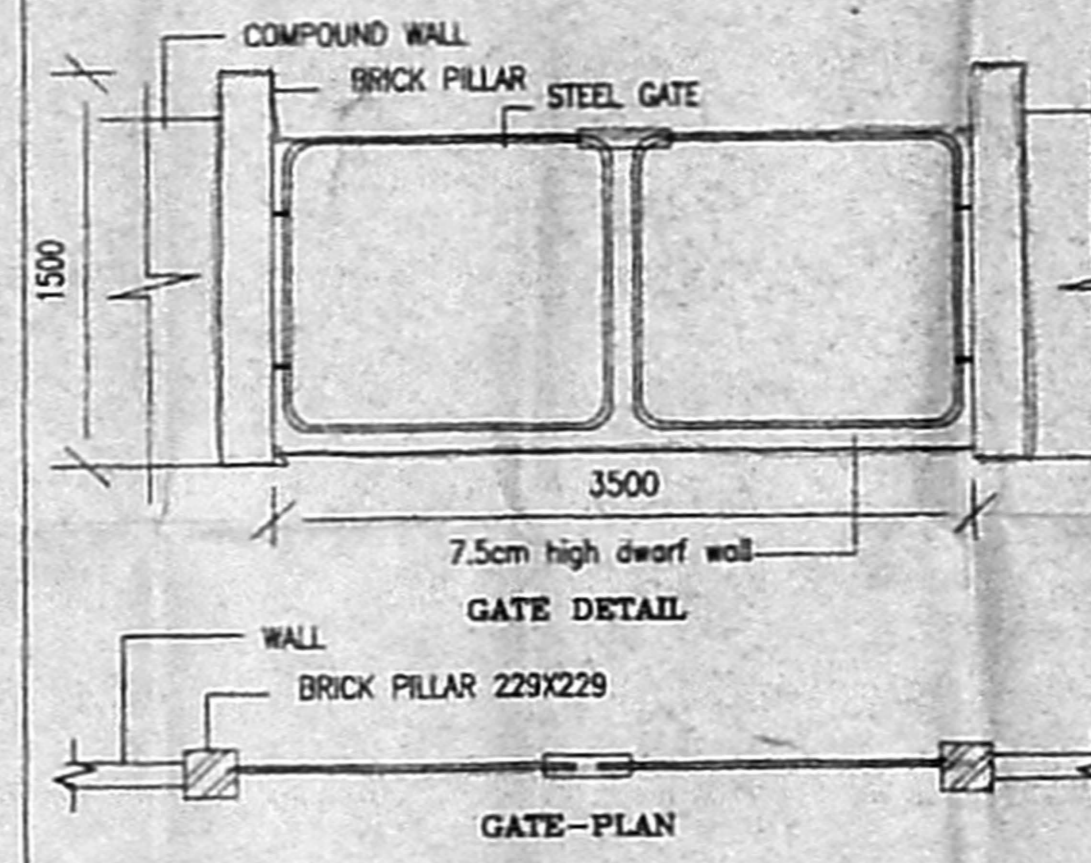
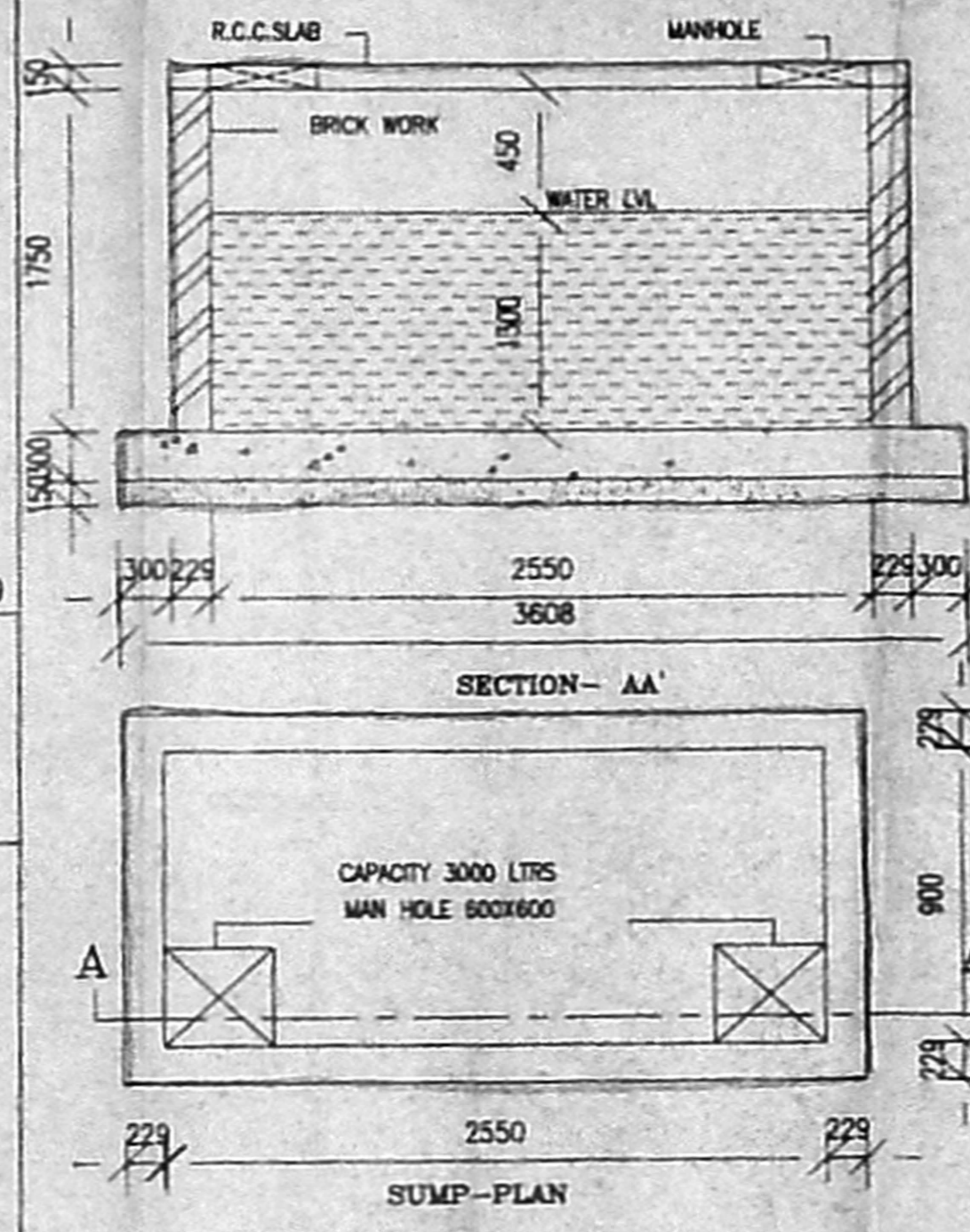

SCHEDULE OF JOINERY

1	D1	T.W.DOOOR	900 X 2100
2	D2	T.W.DOOOR	150 X 2100
3	M0	T.W.DOOOR	1050 X 2100
4	W0	T.W.GLAZED WINDOW	900 X 1350
5	W0	T.W.GLAZED WINDOW	1350 X 1350
6	W4	T.W.GLAZED WINDOW	1800 X 1350
7	F03	FRENCH WINDOW	1830 X 2100
8	KW	KITCHEN WINDOW	600 X 900
9	V1	VENTILATOR	
10	V2	VENTILATOR	
11	O3	OPENING	
12	WR	WARDROBE	
13	FC	FLOATING COLUMN	

CM A(B)I No. 1  
SPECIFICATION 6929/2005  
FOUNDATION R.C. ISOLATE FOUNDATION MIX 1:1:2  
R.C. COLUMN R.C. FRAMED COLUMN MIX 1:1:2  
SUPER STRUCTURE FIRST CLASS HOLLOW  
BLOCKS WITH 4.5  
ROOF REINFORCEMENT CONCRETE MIX 1:1:2  
PLASTERING WALL OUTER PLASTER MIX 1:1:4  
WALL INNER PLASTER MIX 1:4  
CEILING PLASTER MIX 1:3  
PAINTING ONE COA WHITE CEMENT PAINT:STWO  
COAT COLOR CEMENT PAINT  
WEATHERING COURSE PRESSED TILES ON  
CEMENT MORTAR  
LIME BRICK JELLY CONCRETE OR R.C. SLAB  
ALL DIMENSIONS ARE IN MM  
PARAPET 200 HOLLOW BLOCK IN 1000 HEIGHT

NOTE :-

No	AREA STATEMENT	F.S.I AREAS	SQ.M
1	PLOT AREA AS PER PATTA		295.48
2	PLOT AREA AS PER SITE		292.99
3	STILT FLOOR		9.38
4	FIRST FLOOR		104.90
5	SECOND FLOOR		104.90
6	THIRD FLOOR		104.90
7	TOTAL FLOOR		384.08
8	PLOT COVERAGE		33%
9	F.S.I		1.10
10	NON F.S.I AREA WATCHMAN & ELECTRICAL ROOM		17.61

COLOUR INDEX:

EXISTING	BOUNDARY	PROPOSED
ROAD	SEWAGE	

PLAN SHOWING THE PROPOSED RESIDENTIAL BUILDING AT DOOR NO: 14, PLOT NO.107-A, NORTH AVENUE, SRINAGAB COLONY SAIDAPET IN T.S NO: 12/4 BLOCK NO:4 VENKATAPURAM VILLAGE, CHENNAI-600015 MAMBALAM GUINDY TALUK CORPORATION OF CHENNAI DIVISION NO.119 ZONE 9

OWNERS SIGNATURE:

DRG No.	AP-08	DRAWN	V.Moorthy
JOB NO	1098-01	APPROVED	KARUN
SCALE	1:100	DATE	28-08-08

ARCHITECTS & ENGINEERS:  
R. KARUNAKARAN, B.Arch., M.B.E. & M.  
REG. ARCHITECT. CA/91/14104  
R. KARUNAKARAN BARCH M.B.E & M  
C.A. NO : 91/14104